

KIR 5 T

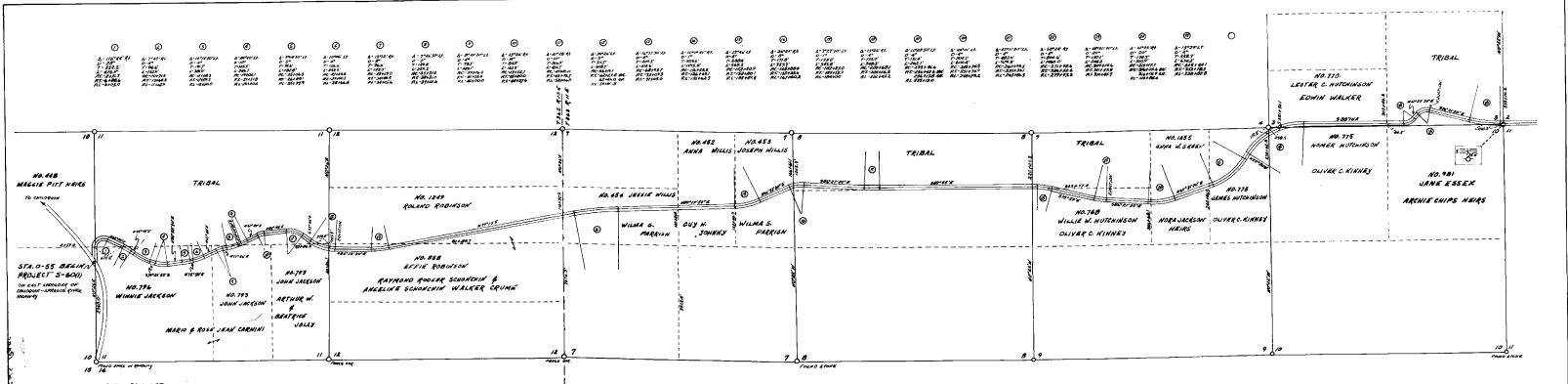

NOTE: OVER WIDTH
 STA 0 TO STA 1000, ROAD 50' EACH SIDE &
 STA 1000 TO END, ROAD 40' EACH SIDE &
 25' EACH SIDE TO CENTERLINE (200' & 100' EACH SIDE)

NOTE: ALL SECTION CORNERS COMPUTED FROM
 OLD SURVEY NOTES UNLESS NOTED OTHERWISE.
 ALL BEARINGS ARE TRUE ORIGINATING WITH
 NORTH BEARING OF COURSELINE. SPANISH RIVER
 BEARINGS SUITS.

PARCELS OF LAND ARE NOTED WITH ALLOTMENT
 NO. ALLOTMENT AND POSSIBLE CHANGE.

LENGTH OF ROAD - 12.753 MILES

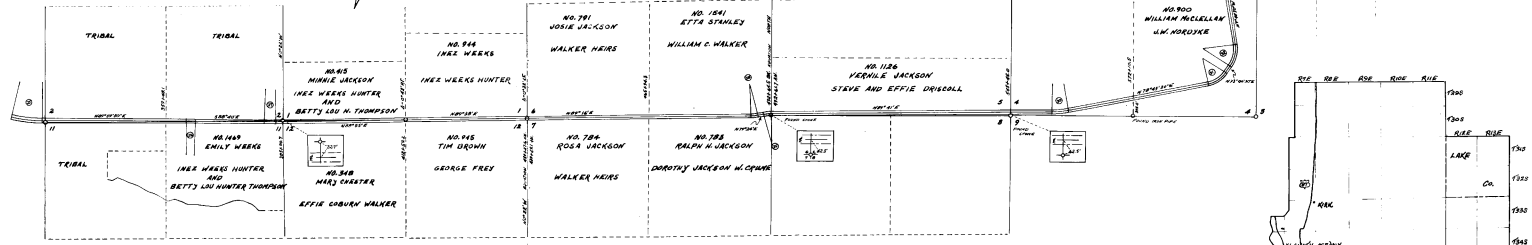

U.S. DEPT. OF THE INTERIOR
 BUREAU OF INDIAN AFFAIRS
 ROAD RIGHT OF WAY TRANSFER
 PLAT
 PROJECT KIR 5-60(1)
 DREW'S ROAD
 KLAMATH INDIAN RESERVATION
 KLAMATH COUNTY, OREG.
 SCALE 1"=1000'
 100-100-4

SURVEYOR'S AFFIDAVIT
 STATE OF OREGON SS:
 COUNTY OF KLAMATH
 I, James Drew, being first duly sworn, state that
 I am the Surveyor for the Klamath Indian Agency; that the survey
 of the road described on this map was made by me or under my direction;
 that the said survey is 12.753 miles in length and is accurately repre-
 sented on this map.
 Date: Feb 15 1952
James Drew
 Surveying Engineer
 Subscribed and sworn to before me, this 12 day of Feb 1952.
Charles Comstock Notary Public
 Notary Public
 N. Commissioner August 7 1960

CERTIFICATION OF KLAMATH COUNTY
 I, W. H. Walker, hereby certify that I am
 satisfied as to the accuracy of the survey of the road and of the
 accuracy of this map on which the survey is represented; that
 Klamath County accepts the right of way for the road represented on
 this map pursuant to agreement with the Bureau of Indian Affairs
 dated June 24, 1955.
 Date: Feb 15 1952
W. H. Walker
 Judge, County Court
 Attest: James Drew
 Surveying Engineer
 Clerk, County Court

CERTIFICATE
 This map, composed of one (1) sheet, is approved pursuant to the
 provisions of the Act of February 3, 1944 (54 Stat. 161; 25 U.S.C. 333-
 338); Public Law 507, August 13, 1948 (60 Stat. 772, Sec. 17); and
 Department Regulations (25 CFR 161) (17 FR 184), and pursuant to the
 stipulations of the agreement dated June 24, 1955 between the United
 States as represented by the Bureau of Indian Affairs and Klamath
 County as represented by the Judge, Klamath County Court.
 Date Approved: Feb 15 1952
James Drew
 Surveying Engineer
 Klamath Agency, Oregon

